

Note: There is 59a of land on the side of this survey which makes for a surplus quantity to be cut off by the dotted line if the whole cannot be patented together the owner says the land is survey & all amount what he relies patented, I clear of disputed things he requests that patent may be for the whole 59a.

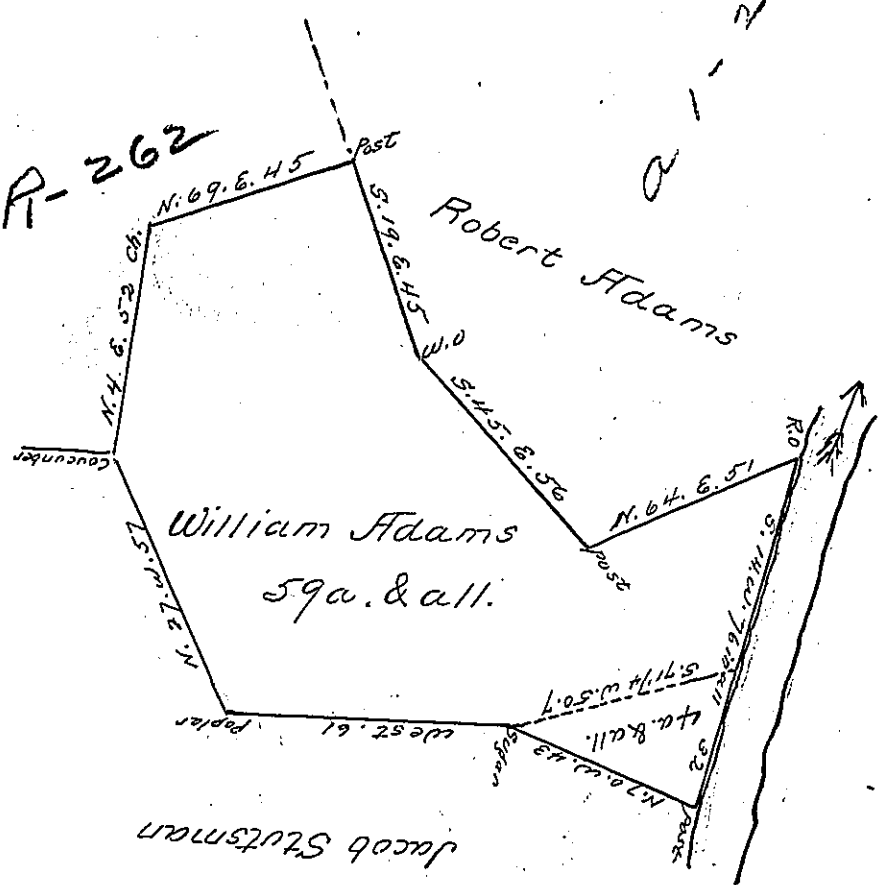

Situate adjoining the west side of Stony Creek formerly in Queniahoning now Conemaugh Township Somerset County and Surveyed the 28th day of June 1794 by George Woods Esqr. late D.S. as appears by his official draught remaining in my office in pursuance of a warrant granted unto William Adams dated the 26th day of March 1793 for 50

Certified the 29th April 1805
 pr. John McLean Deputy

To Samuel Cochran Esquire
 Surveyor General

IN TESTIMONY that the above is a copy of the original remaining on file in the Department of Internal Affairs of Pennsylvania, made conformably to an Act of Assembly approved the 16th day of February, 1833, I have hereunto set my Hand and caused the Seal of said Department to be affixed at Harrisburg, this first day of July 1902.

James W. Pitt
 Secretary of Internal Affairs